

NESA QTC Registered Professional Development



Course Information

Course Name:	Sculpture
Date:	12th September 2017
Venue:	S&S Studio Unit 9 No.10 Pioneer Avenue Thornleigh N.S.W 2120
Time:	9.30am – 1.30pm
Tutor:	Leisa Whiteside / Leona Beeson
Course No:	SCU0001
Cost:	\$80 <small>ex GST.</small>
Teacher Level:	Proficient

Course Summary

Sculpture is a hands on course presented by artist tutors and technicians. It provides opportunities for teachers to learn and explore the creative possibilities of soapstone and carving techniques while developing an understanding of how these materials and processes have been used historically and in contemporary practice.

To Register, please fill out the enrolment form on the reverse side of this document



Completing Sculpture will contribute 4 hours and of NESA Registered PD addressing the standards 6.2.2, 6.3.2 and 6.4.2 from the Australian Professional Standards for Teachers towards maintaining Proficient Teacher Accreditation in NSW.

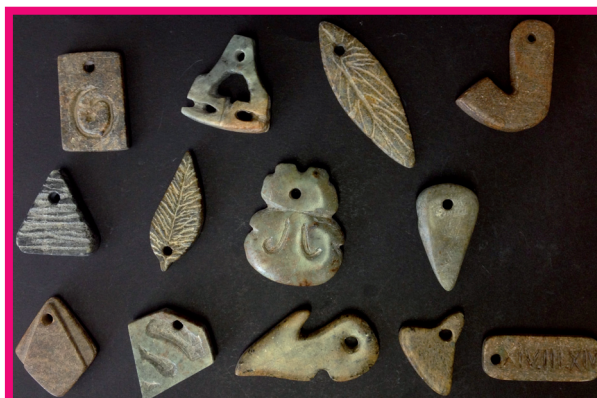



Creativity unlimited

Teacher Training Enrolment Form

Registration

Confirm that you have financial approval from your school
Check that course positions are available by calling S&S Wholesale Pty. Ltd.
on 9875 1155.

Once availability has been confirmed, enroll by filling in the enrolment form.

Email: marketing@sswholesale.com.au

Fax: 1300 739 715

Name	
School	
Mobile Number	
Course Name	
Course Date	
Special Dietary Requirements	
Teacher Accreditation Number	

Cancellations

We understand that cancellations are sometimes necessary by participants. A full refund of fees paid will be provided where a participant gives more than 5 working days of notice.

A late withdrawal fee of \$50 per teacher may be charged if advised less than 5 working days of non-attendance.

Late name changes for replacements are acceptable.